



SMALL EQUINE  
*National Titles*

17TH - 20TH APRIL 2025  
AELEC TAMWORTH



WWW.SMALLEQUINE.COM.AU

# Australian Small Equine Association Inc

PRESENTS THE

## *National Show Schedule of Events*



**Thursday 17th**

**Friday 18th**

**HARNESS**

**ASEA REGISTERED**

**BREEDS HALTER**

**-OPEN HALTER-**

Little Horse

Show Pony

**-OPEN HALTER-**

Miniature Horse

Small Horse

Miniature Pony

Small Pony

**Saturday 19th**

**Sunday 20th**

**JUNIOR JUDGING**

**SENIOR JUDGING**

**YOUTH HALTER**

**RIDDEN**

**-STOCK HALTER-**

Miniature Horse

Small Horse

Little Horse

# ASEA National Titles 2025

## CONDITIONS OF ENTRY

- All Owners and Handlers must be members of ASEA. Day membership is available and is compulsory for all non-members and be purchased at [www.smallequine.com.au](http://www.smallequine.com.au)
- All members of ASEA Inc shall accept and be bound by these rules.
- Making an entry for any ASEA event constitutes implicit acceptance of the Show Rules of ASEA.
- Competitors are responsible for knowing and complying with these rules. It remains the full responsibility of the Owner/Handler to comply with these rules as outlined.
- Breaches of these rules may entail consequences. These Rules must be read in conjunction with ASEA Inc Constitution.
- Should any issue arise with regards to the interpretation of any Show Rule it shall be referred to the ASEA Inc Committee for determination. The ASEA Inc Committee will determine what interpretation is to be given and this decision will be binding, and no appeal or protest will be permitted.
- All horses Must hold current registrations with ASEA or any recognised society
- All entrants must familiarize themselves with our show rules and code of conduct prior to attending.

## STABLING, CAMPING & PARKING

Stables will be available through Nominate

## ENTRY PROCEDURE

Entries can be made online at: [www.smallequine.com.au](http://www.smallequine.com.au) [www.smallequine.com.au](http://www.smallequine.com.au)  
or can be emailed to: [info@smallequine.com.au](mailto:info@smallequine.com.au)

- **Closing time for entries is 21<sup>st</sup> March 2025**
- All sections of the entry forms MUST BE completed, including signing the show rules waiver.
- Copies of registration papers (front and back) MUST BE provided for each horse/pony you enter in the show that is not registered with ASEA.
- Pending registrations from associations other than ASEA will not be permitted.
- **All payments must be received by closing date of entries.** Anyone that has not paid before this date may be unable to show. (please provide receipt number)
- **No refunds or credits will be given other than extenuation circumstances. Vet certificates may be asked for**

## CODE OF ETHICS, CONDUCT AND BULLYING

Violations of this code may result in serious consequences under the Constitution.

All, including Spectators, competitors, and Committee Members, must adhere to conduct criteria below at ASEA events:

- a. Refrain from public disparagement.
- b. Respect all others.
- c. Avoid intimidating or degrading behaviour.
- d. Exhibit fairness, respect, and consideration.
- e. Never engage in any form of bullying.
- f. Avoid interference with others' property.
- g. Demonstrate integrity and responsibility.
- h. Prioritize horse welfare over competition.
- i. Maintain exemplary conduct on show grounds and in the ring.
- j. Must not influence Judges and appointed Judges decisions
- k. Competitors must remain in class until winners have been sashed.
- l. Encourage genuine applause without compromising fair competition.

Adherence to this ethics code is crucial for breed and Association integrity. ASEA Inc. Membership signifies agreement to this code.

## IMPORTANT CONTACTS

- Entry and show enquiries to: [info@smallequine.com.au](mailto:info@smallequine.com.au) or message ASEA Facebook

# CLASS ENTRY PRICES

ASEA Members receive exclusive Discounts!



[www.smallequine.com.au](http://www.smallequine.com.au)

## CLASS ENTRY FEES

CLASS	ASEA Member price	Non-Member price
<u>National Youth</u>	<b>\$12</b>	<b>\$15</b>
<u>National Halter/Ridden</u>	<b>\$18</b>	<b>\$20</b>
<u>National Harness</u>	<b>\$18</b>	<b>\$20</b>
<u>Novelty Classes</u>	<b>\$16</b>	<b>\$18</b>
<u>ASEA Registered National Halter</u>	<b>\$16</b>	<b>\$18</b>
<u>National Small Breeds Halter/Ridden</u>	<b>\$18</b>	<b>\$20</b>

## SPONSORSHIP & ADVERTISING

ASEA NATIONAL SUPREME OF SUPREME	<b>\$150</b>
ASEA NATIONAL SUPREME SPONSORSHIP	<b>\$100</b>
ASEA NATIONAL GOLD GRAND CHAMPION SPONSORSHIP	<b>\$35</b>
ASEA NATIONAL SILVER RESERVE GRAND CHAMPION SPONSORSHIP	<b>\$25</b>
ASEA NATIONAL BRONZE CHAMPION SPONSORSHIP	<b>\$20</b>
ASEA NATIONAL CLASS SPONSORSHIP	<b>\$15</b>
A4 COLOUR AD IN CATALOGUE	<b>\$60</b>

## OTHER FEES

ADMIN FEE & CATALOGUE	<b>\$35</b>
-----------------------	-------------

## **RIBBONS**

Ribbons will be awarded for 1st Place; 2nd Place and 3rd Place only.

## **DOGS**

Dogs must always be on a leash and under control. Please clean up after your dog, or they may be banned from future competitions.

## **MARSHALLING**

It is imperative that ALL exhibitors present themselves to the marshalling area at least 5 minutes before the end of the previous class. This will ensure you are in time to resolve any issues. If there is a gear or handler change, please notify the Gate Steward. All equipment required for gear and handler changes must be brought to the marshalling area to ensure classes run efficiently. No thongs, sandals or Ugg boots are to be worn in the marshalling area. PLEASE make sure you monitor the progress of the classes and are in time for your classes.

Once your name has been marked off on the marshalling sheet, you will be regarded as present and ready for your class.

DO NOT leave the designated marshalling area as you will not be recalled.

## **SUITABLE ATTIRE**

Exhibitors are required to dress appropriately for the event. It is essential for exhibitors to recognize that both handlers and horses are being showcased, and they should present themselves in a tidy and suitable manner. Acceptable attire encompasses dress slacks or trousers and a short or long-sleeved blouse/shirt. The choice to wear ties, hats, jackets, or coats is left to the discretion of the exhibitor. On more formal occasions, the appropriate attire for includes a long-sleeved buttoned-down shirt or blouse paired with slacks/skirt or a suit. Appropriate footwear is always a must, only closed-toe shoes permitted. There should be no promotional material on any clothing or equipment that might lead to the identification of a Stud, Farm, or individual in the ring. The final authority on determining correct attire rests with the judges or show officials.

## **PROTESTS**

Competitors, Exhibitors, or any Show Official have the option to file a protest. The protest must be submitted within a timeframe of THIRTY (30) MINUTES after the conclusion of the class. To validate the protest, a cash sum of \$50.00 must be submitted, with a refund available if the protest is deemed valid.

## **FOAL / WEANLING CLASSES**

Weanlings and Foals must be led in a suitable strong show halter, with either a captured chain or leather strap. All foals must be a minimum of four (4) months old, from their actual birth date, to be allowed to compete at an ASEA Inc. show.

## **JUDGE'S DECISION**

The Judge's decision at an Official Show is final and is under no obligation to award 1st, 2nd or 3rd place (any placing) if he/she considers such Exhibit not up to standard. Once a class has been judged it shall not be re-judged.

## **JUDGING OF GRAND CHAMPION**

In each section of the Programme all class winners are eligible to compete for Grand Champion. Each Exhibit which has qualified for the Grand Championship class must be given an individual workout.

## **SUPREME OF SUPREMES**

Eligible Supreme of Show winners will compete for the applicable Supreme of Supreme Awards when offered at an ASEA Inc Show. Where multiple Judges are selecting a Supreme of Supreme, a Card System or written system should be employed.

## **SHOWING MORE THAN ONE HORSE**

Any handler/driver who has shown two or more horses which have qualified to compete in a Grand Championship class may handle/drive each of these Exhibits in their individual workout in the Grand Championship class.

## **ADDITIONAL HANDLER**

An additional handler/driver must be in attendance to parade the second or subsequent Exhibits for the remainder of the Grand Championship class

## **COLT/STALLIONS:**

- No stallion or colt is to be handled or driven in Harness events by a person under 18 years of age.
- No stallion or colt is permitted to be shown in any youth Handler Class or Youth event.
- Handlers must not incite stallions to challenge by facing them up to each other or crowding them.
- NO youth may ride a colt or stallion in Youth events.
- Parents or guardians of youth exhibitors may request special permission from the Show Committee for a youth aged 12 years and over to show a colt/stallion. The

application must be made at least 7 days prior to the show and must include details of experience and justification for the dispensation must be outlined. The Committee will assess each application on its merit. • Youth exhibitors may handle a current season's foal or weanling colt in halter classes (not permitted in any Youth events). • Youth aged 12 years and over may handle a yearling colt in halter classes. (not permitted in any Youth events). • In all cases, Show Committee / Judges may revoke permission if the safety of the horse or pony, handler or other exhibitors is deemed to be compromised

## **CONDUCT**

- Competitors shall at all times behave in a proper and respectful manner to Judges, Show Officials and their fellow competitors. Any Exhibitor whose conduct is considered to be ill-mannered, aggressive or unsportsmanlike during the judging of an event may be issued a warning and subsequently dismissed from the class or disqualified from the show.
- Competitors at all times must abide by the ASEA Inc Code of Ethics, Bullying and Conduct Policy or risk being disqualified and ejected from the show/event, effective immediately.
- Once the Judging has commenced, the horse shall not be led or driven in or out of the Ring without the permission of the Judge.
- Competitors will refrain from smoking, drinking alcohol or taking any substance which impairs their ability to control the Exhibit.
- The use of mobile phones or any other electronic device whilst competing in the ring is prohibited.

## **ELIGIBILITY**

- No Exhibitor may compete in any class being adjudicated by a Judge who is not permitted to judge the Exhibit/Exhibitor as stipulated in Rule 7 for Judges. It is the Exhibitor's responsibility to ensure eligibility for a class. Where any ineligibility to compete may occur, the Exhibitor (not the Judge) should withdraw from the event.
- No Exhibitors may show before a Judge who has received, or is contracted to receive a remuneration for the sale, purchase, or lease of any horse, from the date of signing the Lease, to or from, or for the account of said person within a period of three months prior to the show
- No Exhibitor may show before a Judge who boards, rides or trains (for horse show purposes) any horse under the said persons ownership or lease, within a period of three months prior to the show. (Stud fees excluded).
- No Exhibitor may show before a Judge who has remunerated said person for the board, training or handling of any horse for show purposes within a period of three months prior to the show.
- No Exhibitor who has been given tuition by a Judge may show within 3 months before the Judge or conversely no Judge may adjudicate his tutor until a 3-month period has elapsed. The rule is for individual tuition only. Training days and clinics organised on a group basis by other than the Judge, are exempt.

## **ABUSE OF HORSES**

Any incident wherever on the show ground observed by an Official of the Show which is considered to reflect abuse or a cruel practice to an Exhibit by an Exhibitor, handler, or driver shall be reported to the Committee and may result in immediate disqualification of it or him/her from all events in which the Exhibit, Exhibitor, handler, or driver is entered, as well as the forfeiting of all prize monies gained.

This includes but is not limited to:

- Tethering horses to floats overnight.
- Stabling horses overnight in horse float single bays designed/suitable for transport only
- Failing to provide sufficient bedding in stables
- Failing to provide sufficient water and/ or feed for the duration of the stay. Stabling and feeding must be compatible with good horse management and must not compromise welfare of the horse. Any practices that could cause physical or mental suffering, in or out of competition, will not be tolerated.
- Failing to sufficiently rug a clipped horse
- Health status: No horse showing symptoms of disease, lameness, significant ailments or pre-existing clinical conditions should compete or continue to compete if its welfare would be compromised. Veterinary advice must be sought whenever there is any doubt. Any horses exhibiting the above may be disqualified from showing for the event.
- Extreme weather — Competitions must not take place in extreme weather conditions if the welfare or safety of the horse may be compromised.

## **WHIPS, CHAINS AND BITS**

- These are acceptable aids in the showing of horses in In-Hand and Harness Classes. Where indiscriminate and excessive use of these aids occurs, a verbal warning will be given. Disqualification will result if Exhibitors display evidence of whip abuse or bleeding from bits or if Exhibitors continue with the excessive use of aids after the initial verbal warning was given. This should be checked by the Steward prior to judging.
- All chains must be captured

### EVENT SCHEDULING INFORMATION

ASEA events will follow an approximate schedule with class times provided in the show catalogue. Please note:

- Classes may start **after** their printed times if delays occur.
- Classes will **not start prior** to their scheduled time unless all entered competitors are present and agree to proceed.

Competitors are encouraged to review the schedule carefully and ensure they are prepared to enter the ring promptly when their class is called. Your cooperation helps us maintain a smooth and enjoyable event for everyone.

### CLASS SCHEDULING AND CLASHES

ASEA understands that running two shows simultaneously can present challenges for competitors. Wherever possible, we will endeavour to hold classes to minimize clashes. However, it is the responsibility of competitors to carefully review the class schedule and timing.

If you anticipate any potential class clashes, please inform the ASEA gate steward at the earliest opportunity. While we will do our best to accommodate, we cannot guarantee adjustments in all circumstances. Your cooperation and communication are greatly appreciated to ensure a smooth running of the event.

### MEASURING INFORMATION

**Measuring for ASEA will take place at the same time as IMHR to ensure a streamlined and efficient process for competitors.**

**Please note the following:**

- **Measurement Points:** ASEA and IMHR have different requirements for where measurements are taken on the horse. For ASEA, measurements are taken at the lowest point of the last mane hair. IMHR measurements may differ, so please refer to their guidelines.
- **Height for Age Requirements:** ASEA also has Height for Age rules in place. Competitors must ensure their horses meet the appropriate height limits for their age. Please note that all ages for Height for Age calculations are taken as of the 1st of August, not the horse's actual birthdate. Please refer to the Height for Age table provided in this program or contact the measuring steward for clarification.

If you have any questions about the measuring process or height requirements, please don't hesitate to ask the steward. Your cooperation is appreciated!



SUPREME ASEA REGISTERED EXHIBIT

**WINS \$500**

## Take Advantage of Our Birthday Special!

Now is the perfect time to register your show team with ASEA and celebrate with us!

- \$500 for Supreme ASEA Registered Exhibit: Compete for the prestigious title of Supreme ASEA Registered Exhibit at the show, with the winner taking home \$500.

**REGISTER 5 HORSES WITH ASEA FOR ONLY \$100**

*Limited time only*



Register now to be part of something extraordinary!

For more details or to complete your registration, visit our website or contact us directly.

[WWW.SMALLEQUINE.COM.AU](http://WWW.SMALLEQUINE.COM.AU)

# ASEA HEIGHT CATEGORIES EXPLAINED

## OVERALL HEIGHT SECTIONS NAMES & HEIGHTS:

Miniature Horse = 34" & Under = 8.2h & under  
Small Horse = Over 34" ne 38" = Over 8.2h ne 9.2h  
Little Horse = Over 38" ne 42" = Over 9.2h ne 10.2h  
Show Pony = Over 42" ne 50" = Over 10.2h ne 12.2h  
Miniature Pony = All ages must ne 87cm = 8.2h  
Small Pony = All ages Over 87cm must ne 96.52cm = 9.2h  
Little Pony = All ages Over 96.52cm must ne 106.68cm = 10.2h



### Height for Age from 1st of August MINATURE HORSE

(34" & Under= 8.2h & under)

Weanlings must not exceed 30"  
Yearlings must not exceed 32"  
Two Year Olds must not exceed 33"  
Mature horses must not exceed 34"

### Height for Age from 1st of August SMALL HORSE

(Over 34" ne 38" = Over 8.2h ne 9.2h)

Weanlings must not exceed 34"  
Yearlings must not exceed 36"  
Two Year Olds must not exceed 37"  
Mature horses must not exceed 38"

### Height for Age from 1st of August LITTLE HORSE

(Over 38" ne 42" = Over 9.2h ne 10.2h)

Weanlings must not exceed 38"  
Yearlings must not exceed 40"  
Two Year Olds must not exceed 41"  
Mature horses must not exceed 42"

### Height for Age from 1st of August SHOW PONY

(Over 42" ne 50" = Over 10.2h ne 12.2h)

Weanlings must not exceed over 44"  
Yearlings must not exceed over 46"  
Two Year Olds must not exceed over 48"  
Mature Horses must not exceed over 50"





# WHAT IS A SMALL EQUINE

A small equine is defined as any horse or pony under the height of 12.2hh. This category includes: Miniature horses, Small horses, Little horses, Arabian ponies, Australian ponies, Shetlands, Miniature Ponies Small ponies, etc. Here's a more detailed explanation:

## Different height categories of Small Equines:

There are many different categories that ASEA recognize for registration and also hold events for. These different categories are based on height and type. Some have height for age to ensure that consistency is held throughout their show life.

## CATEGORY 1: HORSE - INCLUDES MINIATURE HORSE, SMALL HORSE, LITTLE HORSE

### About:

Miniature/Small/Little Horses should be compact and well-proportioned, displaying the essential conformational attributes expected across various breeds of larger horses. Without a size reference, the Horse should create the impression of a full-sized horse. The mare should exhibit refinement and femininity, while the stallion should exude boldness and masculinity, all the while maintaining an impeccable temperament. The overall impression ought to convey symmetry, strength, agility, and alertness. The breed's goal of achieving the smallest ideal horse, judging preference shall be accorded to the smaller horse, assuming other characteristics are reasonably equal.



### Height:

Miniature Horse - Horses 34 and under"

(all measurements are taken from last hair of mane)

- WEANLINGS: Not over 30"
- YEARLINGS: Not over 32"
- TWO YEAR OLDS: Not Over 33"
- MATURE HORSES: Not over 34"

Small Horse - Horses over 34" and up to 38"

(all measurements are taken from last hair of mane)

- WEANLINGS - not over 34"
- YEARLINGS: not over 36"
- TWO YEAR OLDS: not over 37"
- MATURE HORSES: not over 38"

Little Horse - Horses over 38" and up to 42"

(all measurements are taken from last hair of mane)

- WEANLINGS: not over 38"
- YEARLINGS: not over 40"
- TWO YEAR OLDS: not over 41"
- MATURE HORSES: not over 42"

### Show Presentation:

The presentation of the horse is at the discretion of the owner, and may be presented in the following ways:

- In a natural condition.
- Clipped with the new coat established; or
- Freshly clipped, ensuring the horse appears neat, healthy, and well-presented in all scenarios

Here are some tips on presenting your small equine for Shows.

Contrary to popular belief there is no reason to clip your small equine for every show.

**Many breeders** and Small Equine competitors have had great results getting beautiful coats on their horses with a number of different methods, lights, strategic rugging, strict grooming routines etc.. Always remember that your horses health starts from the inside, so a good balanced diet will work wonders on their coat.

If your horses has a coat it could be wise to check for any hairy points before competing at a show. These could be - under the belly, ears, beard, feathers etc. These are all common places for fuzz to develop. Depending on how hairy your horse is, it may be better to clip them all together. **Removal of facial tactile** hairs is optional, however showing horses with a nice clean face free of fuzz and fluff is desirable and can improve the look of your Small Equine. You should bear in mind it is possible to do this without taking off the tactile hairs and a trained professional will be able to guide you here. Ear hair may be trimmed, but eyelashes should remain untouched. **MANES & TAILS** may be shown either plaited or unplaited and only horses that compete in harness may be shod in halter events.

Colour enhancement products may be used However, it is discouraged, and these products can only be used to enhance the horse's natural body colour and no markings should ever be altered.



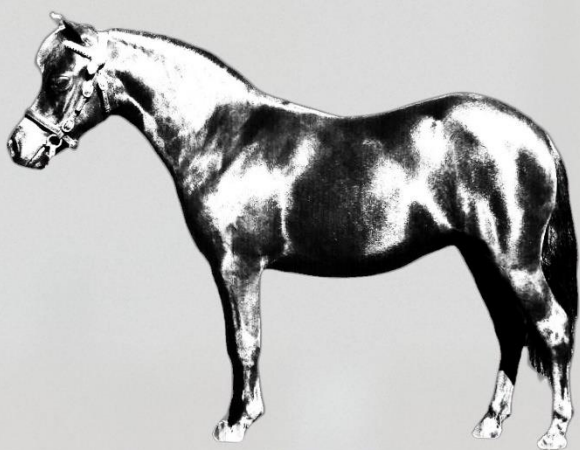

**CATEGORY 2: PONY -  
INCLUDES MINIATURE  
PONY, SMALL PONY,  
LITTLE PONY**

**About:**

"The Pony" should be well-proportioned and known for its excellent temperament. Mares exhibit refinement and femininity, while stallions exude boldness and masculinity. The pony should possess robustness suitable for pulling an adult in a small vehicle and embody the recognized characteristics of a typical pony in miniature. When all factors are equal, judging preference may be given to the smaller size.

**Height:**

**MINIATURE PONY:**

- ALL AGES: must not exceed 87CM (34.2")

**SMALL PONY:**

- ALL AGES: over 87cm- 96.52cm (34"-38")

**LITTLE PONY:**

- ALL AGES: over 96.52cm- 106.68cm (38" - 42" )

Height shall be taken from the highest point of the wither. There is no height for age in Pony Section)

**Show Presentation:**

The presentation is at the Owner/Exhibitor's discretion, however presenting the pony to be displayed at its best is a benefit to you and the breed. The forelock, mane, and tail are to be presented naturally. False adornments on the mane, tail, and forelock are allowed to be used in ASEA Shows. When trimming the bridle path bear in mind it must not exceed 1".

**The preferred presentation** for a miniature pony is in a summer coat. However, ponies that are either clipped or in heavy coat won't be excluded from showing. Foals should be shown unclipped.

All **Colts & Stallions** aged 2 years and older must be correctly bitted and handled by an Adult. Colour **Enhancement products** are allowed however they are discouraged and can only be applied to enhance the natural body colour, they should not alter or change the pony's natural body colour (e.g., bay to black), or markings (spots, blazes, stars, etc.)



**CATEGORY 3: SHOW  
PONY -**

Includes all Horses and Ponies over 42" (10.2hh) and up to 52 (12.2hh)"

**About:**

The Show Pony should be a sound, well-balanced horse with the correct conformation characteristics required of most breeds. The Show Pony should exhibit refinement and femininity in mares and boldness and masculinity in stallions, all while displaying an impeccable temperament. The overall impression should convey symmetry, strength, agility, and alertness.

# ASEA STOCK TYPE



## STOCK STANDARD OF EXCELLENCE

**General Impression:** The Stock Small Equine should be attractive and well-balanced, displaying a heavier structure while maintaining the form of a "horse in miniature." All body parts should blend harmoniously. Stock horses are judged based on balance and structural correctness.

**Head:** The head should be short and broad, with a straight or slightly dished profile. The horse should have small ears and large, well-placed eyes. Nostrils should be large, and the muzzle small.

**Bite:** The bite should be even, with no more than a 3mm gap between the upper and lower jaws.

**Neck:** The neck should join the shoulders at a 45-degree angle. It should be medium to long, slightly arched, and well-muscled without appearing cresty. The throatlatch should be slender, and the neck should blend smoothly into the shoulders and head, with the top line of the neck longer than the underside.

**Shoulder:** The shoulders should be set at a 45-degree angle, well-muscled, and smoothly integrated into the body and withers.

**Back and Body:** The Stock Small Equine should have a short, well-muscled back that transitions smoothly into the croup. The barrel should be deep with well-sprung ribs, and the croup should not be higher than the withers, with allowances made for younger horses still growing.

**Hindquarters:** The hindquarters should be broad, deep, and well-muscled through the thigh, stifle, gaskin, and down to the hock.

**Legs and Hooves:** The legs should be straight, true, and correct, with adequate bone structure. The fetlocks and hooves should both be at a 45-degree angle, with hooves that are proportionate, round, and well-shaped, seamlessly joining the fetlocks.

**Movement:** Stock Small Equines should exhibit true and correct movement, with a ground-covering stride.

## Does your child ride a horse under 12.2hh?

Did you know we have a great line up of classes for kids ranging from competitive saddle classes all the way to fun novelty classes

# Small Equines Under Saddle



### TINY TOT CLASSES ELIGIBILITY:

Tiny Tot Classes are for Youth 9yrs & under.

### YOUTH CLASSES ELIGIBILITY:

Any person under the age of 18 years at the show entry closing date who, in the opinion of the parents can safely lead and control (i.e. handle) a horse. DRESS: Competitors shall be dressed suitably and neatly attired in accordance with dress codes for showing.

### YOUTH HORSES

- Only mares and geldings are to be used in the interests of safety for all.
- Horses are to be shown according to the Rules of presentation of the ASEA Inc. Bridles and Led-In
- Halters are equally acceptable, however, should a horse appear unruly, the Judge may direct the Steward to request that gear be changed or adjusted.

### YOUTH LEAD REIN

Leading Rein Pony - Horse or Pony 12.2hh and under, rider 3 yrs and under 8 yrs. The rider must not carry a cane. Spurs are not permitted.

- The pony must be suitable for a small beginner as this class caters for younger children starting to ride. Temperament and manners are paramount. A tiny child is not expected to be very much more than a passenger enjoying the ride, whilst the older child is expected to be a little more competent.
- The pony should be willing, well mannered, obedient and relaxed. The Lead Rein Pony is expected to be a quality riding type pony with all the characteristics of a good riding animal. It should have an established and very settled head carriage with soft regular paces that inspire confidence in its young rider.
- All Riders must wear a helmet to the Australian Safety Standard
- Horses must be at least 3 years actual age
- The pony must be shown in a snaffle bridle and bitted with a leather lead rein, held by the handler in the left hand, attached to the cavesson noseband. A narrow strap may be attached to the front of the small saddle for the child to hold if necessary.

- Leading Rein Handler to be 16 yrs and over the handler may carry a cane not to exceed 40cms; the rider must have neither whip nor spurs. The handler should be able to hold the lead rein in the left hand about a metre from the pony with the right hand free to assist the child if necessary. The rider should be encouraged to rise at the trot.
- Leading rein pony should possess a kind eye, good length of rein, be clean through the gullet and have a reasonably narrow wither so that the child can sit in comfort. It should have a good sloping shoulder, be short in the back and have correct hind legs.
- The paces should be straight, true, rhythmical, and easy with a good length of stride at walk and trot. The action should be active but not so that the rider is bounced out of the saddle. In the class, the pony should walk at a 8 medium pace and never over trot causing loss of balance. The head carriage should be correct in a rounded frame and still. The pony should halt without fuss and always stand quietly.
- Manners must be impeccable. Must be quiet enough to carry a small child. Must only ever walk or trot and never run past handler. Presentation - Manes and Tails. Manes and tails can be shown plaited or free flowing in all events. The mane and tail may be trimmed to improve the appearance. The use of false adornments in the tail, mane and/or forelock is permitted unless specified in classes relating to manes and tails, by the Show Organiser. Coat and Hooves - Coat clean, with excess hair removed. Hooves oiled or blacked Saddlery - Saddle (including girth and stirrups) and Saddlecloth Saddle should be of good quality and be supple and clean with sound stitching. Saddle should be small (14" or less)
- Optional numnah or saddle pad.
- Girth either white webbing or leather.
- Safety stirrups (Peacock Irons, clogs & stirrup cages) are permitted.
- Bridle (including bits and browbands) must be in a snaffle bridle (jointed or straight bar) Bridle should be the same colour as the saddle, supple, of good quality leather. Tasteful brow band to complement pony's head size, colour and outfits worn by rider and handler, e.g., matching hair ribbons etc. Judging - To be judged on manners and obedience.
- Workout should be a simple work out and show some transitions to show suitability as lead rein pony. Pony is led from back of cavesson with leather lead. Rider should be able to rise to the trot a little and assist with turning.
- The handler must hold the lead in the left hand and carry a cane in the right hand.
- The handler is not to control the pony unless the rider requires assistance the rider will be judged on their basic position in the saddle, hand, leg, feet in stirrups, seat and back position.
- The class can be worked at a walk or trot both directions of the ring.
- In the line-up, the judge may ask riders to back their horses.
- If the judge asks the rider to back the horse in the line-up, the adult should not aid the rider.
- \*\*\*For the safety of the horse and rider, the combined weight of the rider and saddlery should not be more than 20% of the horse's total weight\*\*\*

## OPEN RIDDEN CLASSES

The rider may carry a cane not to exceed 40cm. Spurs are not permitted

- The pony must be suitable for a small beginner as this class caters for younger children starting to ride.
- Temperament and manners are paramount. A tiny child is not expected to be very much more than a passenger enjoying the ride, whilst the older child is expected to be a little more competent.
- The pony should be willing, well mannered, obedient and relaxed.
- The Pony is expected to be a quality riding type pony with all the characteristics of a good riding animal.
- It should have an established and very settled head carriage with soft regular paces that inspire confidence in its young rider.
- All Riders must wear a helmet to the Australian Safety Standard
- Horses must be at least 3 years actual age
- The pony must be shown in a snaffle bridle and bitted with a leather lead rein, held by the handler in the left hand, attached to the cavesson noseband. A narrow strap may be attached to the front of the small saddle for the child to hold if necessary
- Open Ridden Pony should possess a kind eye, good length of rein, be clean through the gullet and have a reasonably narrow wither so that the child can sit in comfort. It should have a good sloping shoulder, be short in the back and have correct hind legs.
- The paces should be straight, true, rhythmical, and easy with a good length of stride at walk and trot. The action should be active but not so that the rider is bounced out of the saddle. In the class, the pony should walk at a medium pace and never over trot causing loss of balance. The head carriage should be correct in a rounded frame and still. The pony should halt without fuss and always stand quietly.
- Manners must be impeccable. They must be quiet enough to carry a small child.
- The horse must only ever walk or trot and never run past handler. Presentation - Manes and Tails. Manes and tails can be shown plaited or free flowing in all events. The mane and tail may be trimmed to improve the appearance. The use of false adornments in the tail, mane and/or forelock is permitted unless specified in classes relating to manes and tails, by the Show Organiser. Coat and Hooves - Coat clean, with excess hair removed. Hooves oiled or blacked 9 Saddlery - Saddle (including girth and stirrups) and Saddlecloth Saddle should be of good quality and be supple and clean with sound stitching. Saddle should be small (14" or less)
- Optional numnah or saddle pad.
- Girth either white webbing or leather.
- Safety stirrups (Peacock Irons, clogs & stirrup cages) are permitted.

- Bridle (including bits and brow-bands) must be in a snaffle bridle (jointed or straight bar) Bridle should be the same colour as the saddle, supple, of good quality leather. Tasteful brow band to complement pony's head size, colour and outfits worn by rider and handler, e.g., matching hair ribbons etc.

### JUDGING

- Workout should be a simple work out and show some transitions to show suitability as lead rein pony.
- Pony is led from back of cavesson with leather lead. Rider should be able to rise to the trot a little and assist with turning.
- The handler must hold the lead in the left hand and carry a cane in the right hand.
- The handler is not to control the pony unless the rider requires assistance the rider will be judged on their basic position in the saddle, hand, leg, feet in stirrups, seat and back position.
- The class can be worked at a walk or trot both directions of the ring.
- In the line-up, the judge may ask riders to back their horses. If the judge asks the rider to back the horse in the line-up, the adult should not aid the rider.
- All youth (under 18) are NOT permitted to participate in any ridden classes with a stallion/colt
- \*\*\*For the safety of the rider and horse/pony, the combined weight of the rider and saddlery should not be more than 20% of the horse's weight. \*\*\*

# LeMieux



## **JUDGING PROCESS FOR ASEA NATIONAL OPEN HALTER CLASSES**

All classes in the ASEA National Open Halter will be judged using the official ASEA Scorecard, which provides a standardized framework for evaluating the physical attributes and movement quality of small equines.

These classes will be assessed by three judges, each independently scoring the equines based on the official criteria outlined in the scorecard. The final results will be determined by compiling and averaging the scores from all three judges to ensure accuracy and fairness in judging.

## **IN THE EVENT OF A TIE**

The score for Balance will be the deciding factor to break the tie and determine the final placings.

## **SCORING SYSTEM - HORSE**

The **\*\*Small Equine Score Card\*\*** is a structured evaluation tool designed to assess various physical attributes and movement qualities of small equines. Each attribute is scored on a 10–20 scale, categorized as follows:

- Poor (10-13): Indicates major deficiencies in structure or function.
- Average (14-15.5): Reflects basic adequacy but lacks refinement or exceptional quality.
- Good (16-17.5): Represents above-average conformation or movement.
- Excellent (18-19.5): Shows high quality, aligning closely with breed or performance ideals.
- Ideal (20): Exemplifies perfection with no visible flaws.

Judges assign scores within these ranges for each category, which are then totalled to give an overall evaluation of the equine.

Here's an explanation of the sections and scoring process:

### **Sections and Attributes**

#### **1. BALANCE**

- Evaluates the alignment of the horse's head, neck, back, and limbs, ensuring proper weight distribution for movement efficiency and grace.
- Ideal balance features the hindquarters carrying slightly more weight to enable propulsion and smooth motion.

#### **2. HEAD**

- Assesses proportionality to the horse's body, including features like a broad forehead, prominent eyes, and a clean profile below the eyes.
- Well-defined nostrils and a slightly concave or straight profile contribute to a refined appearance.

#### **3. NECK & SHOULDER**

- Focuses on flexibility and proper alignment of the throatlatch and neck, blending smoothly into the withers.
- Examines the angle and length of the shoulders for optimal stride and head/neck carriage.

#### **4. BODY**

- Evaluates musculature, bone structure, and proportions.
- A well-muscled body with a smooth top-line, short loins, and a proper girth is desired.

#### **5. FEET & LEGS**

- Looks at the straightness, length, and positioning of legs from different views.
- Includes evaluation of pastern angles, hoof shape, and overall alignment to ensure durability and soundness.

#### **6. MOVEMENT**

- Observes walk and trot quality, emphasizing fluidity, stride length, and engagement of hindquarters.
- Ideal movement includes correct limb motion and a balance of power and lightness.

This card ensures a fair and detailed assessment by focusing on key physical and functional traits essential for performance and breed standards. It also standardizes judging criteria to maintain consistency.

## **OFFICIAL SHOW DAY COMMITTEE**

National Committee: Danielle Cotton, Heidi Kemp, Lachlan Kerr, Tiffany Granger, Hayley Bielefeld, Michelle Avery

## **AUTHORITY OF SHOW COMMITTEE**

THE COMMITTEE RESERVES THE RIGHT TO a) Reject or cancel any entry at any time b) Prohibit the participation by any person or Exhibit in any event or class for which it is entered c) Cancel, combine, alter or divide any event or class d) Approve or reject a request from a member during the course of the show e) Alter the time at which any class or event is to take place f) Transfer an Exhibit from any class to any other class g) Act upon any report or sighting of cruelty/abuse to any exhibit, competitor or spectator over the duration of the show



# Small Equine Score Card

## Horse



Show:	Exhibit No:
Class:	

**BALANCE** Balance requires alignment of the head, neck, back, and limbs. This alignment allows the horse to carry its weight effectively and move with grace and power.  
 Weight Distribution. In a balanced horse, weight is evenly distributed between the front and hindquarters. The hindquarters should carry more weight, enabling impulsion and effective movement.

POOR				AVERAGE						GOOD				EXCELLENT	IDEAL	
Very Poor		Poor		Below Average		Average		Above Average		Good		Very Good		Excellent	Ideal	
10	11	12	13	14	14.5	15	15.5	16	16.5	17	17.5	18	18.5	19	19.5	20
															Score	

**HEAD** Proportionate to the length of the neck and body, featuring a broad forehead with large, prominent eyes set wide apart. The distance between eyes and muzzle is relatively short, with a straight or slightly concave profile below the eyes. Large, well-defined nostrils contribute to a clean and refined appearance

POOR				AVERAGE						GOOD				EXCELLENT	IDEAL	
Very Poor		Poor		Below Average		Average		Above Average		Good		Very Good		Excellent	Ideal	
10	11	12	13	14	14.5	15	15.5	16	16.5	17	17.5	18	18.5	19	19.5	20
															Score	

**NECK & SHOULDER** Throatlatch: Clean and well-defined, allowing ample flexion at the poll.  
 Neck: Flexible, lengthy, and proportionate to the body, blending smoothly into the withers.  
 Shoulder: Long, sloping, and well-angulated, facilitating a free-swinging stride and an alert head/neck carriage. A well-muscled forearm complements the overall structure.

POOR				AVERAGE						GOOD				EXCELLENT	IDEAL	
Very Poor		Poor		Below Average		Average		Above Average		Good		Very Good		Excellent	Ideal	
10	11	12	13	14	14.5	15	15.5	16	16.5	17	17.5	18	18.5	19	19.5	20
															Score	

**BODY** Well-muscled with ample bone and substance, maintaining balance and proportion. The back and loins are short in relation to the length of the underline, resulting in a smooth top-line. A deep girth and flank contribute to a trim barrel.

POOR				AVERAGE						GOOD				EXCELLENT	IDEAL	
Very Poor		Poor		Below Average		Average		Above Average		Good		Very Good		Excellent	Ideal	
10	11	12	13	14	14.5	15	15.5	16	16.5	17	17.5	18	18.5	19	19.5	20
															Score	

**FEET & LEGS** Legs: Lengthy and slender, set straight and parallel when viewed from the front or back. When viewed from the side, the legs are straight, true, and squarely set, with hooves pointing directly ahead.  
 Hooves: Pasterns slope about 45 degrees and blend smoothly, maintaining a consistent angle from hooves to the ground. Hooves should be round, compact, and trimmed as short as practical for an unshod horse.

POOR				AVERAGE						GOOD				EXCELLENT	IDEAL	
Very Poor		Poor		Below Average		Average		Above Average		Good		Very Good		Excellent	Ideal	
10	11	12	13	14	14.5	15	15.5	16	16.5	17	17.5	18	18.5	19	19.5	20
															Score	

**MOVEMENT** The Walk is relaxed and smooth flowing, with hind feet brought well under the body. The trot is free flowing, forelegs thrown well forward from the shoulder, hind legs brought well under the body. The limb movement should be straight and correct & even at all paces. A good length of stride, power, & impulsion through the hindquarter, and lightness

POOR				AVERAGE						GOOD				EXCELLENT	IDEAL	
Very Poor		Poor		Below Average		Average		Above Average		Good		Very Good		Excellent	Ideal	
10	11	12	13	14	14.5	15	15.5	16	16.5	17	17.5	18	18.5	19	19.5	20
															Score	

Judge Name	Judge Signature

Total Score

--

# Table of Contents

<b>DAY 1, THURSDAY 17TH APRIL.....</b>	<b>20</b>
<b>NATIONAL OPEN HARNESS.....</b>	<b>20</b>
LONGREINING.....	20
TURNOUT.....	20
WHIP .....	20
OPEN HARNESS .....	20
<b>NATIONAL ASEA REGISTERED CLASSES .....</b>	<b>21</b>
MINIATURE HORSE ASEA REGISTERED.....	21
SMALL HORSE ASEA REGISTERED .....	21
LITTLE HORSE ASEA REGISTERED .....	21
SHOW PONY ASEA REGISTERED.....	21
MINIATURE PONY ASEA REGISTERED.....	22
SMALL/LITTLE PONY ASEA REGISTERED.....	22
<b>SMALL EQUINE BREEDS.....</b>	<b>23</b>
AMERICAN SHETLAND .....	23
AMERICAN SHETLAND DERIVATIVE .....	23
WPCS REGISTERED PURE .....	23
WPCS REGISTERED PARTBRED.....	23
APSB SHETLAND .....	23
APSB REGISTERED PUREBRED .....	24
APSB REGISTERED PARTBRED .....	24
AHSR REGISTERED .....	24
RPSB REGISTERED PUREBRED .....	24
RPSB REGISTERED PARTBRED.....	24
ANY REGISTERED COLOUR REGISTRY .....	24
ANY OTHER REGISTERED BREED .....	25
BREEDS NOVELTY .....	25
RIDEN REGISTERED BREEDS.....	25
<b>NATIONAL OPEN LITTLE HORSE CLASSES .....</b>	<b>26</b>
<b>NATIONAL OPEN SHOW PONY CLASSES.....</b>	<b>26</b>
LITTLE HORSE/SHOW PONY NOVELTY .....	27
<b>DAY 2, FRIDAY 18TH APRIL .....</b>	<b>28</b>
<b>NATIONAL OPEN MINIATURE HORSE CLASSES .....</b>	<b>28</b>
<b>NATIONAL OPEN SMALL HORSE CLASSES.....</b>	<b>28</b>

NATIONAL OPEN MINIATURE PONY CLASSES .....	29
NATIONAL OPEN SMALL/LITTLE PONY CLASSES .....	30
-NATIONAL SUPREME OF SUPREMES 38" & UNDER- .....	30
-NATIONAL SUPREME OF SUPREMES OVER 38" NE 50" EXHIBIT- .....	30
MINIATURE HORSE/SMALL HORSE/MINI PONY/SMALL PONY NOVELTY .....	31
<b>DAY 3, SATURDAY 19TH APRIL .....</b>	<b>32</b>
JUNIOR & SENIOR JUDGING .....	32
NATIONAL ADULT HANDLER CLASSES .....	33
NATIONAL YOUTH CLASSES.....	33
NATIONAL RIDDEN SMALL EQUINE CLASSES .....	35
<b>DAY 4, SUNDAY 20TH APRIL.....</b>	<b>36</b>
NATIONAL OPEN STOCK CLASSES .....	36
MINIATURE HORSE STOCK (NE 34"/ NE 8.2H).....	36
NATIONAL SMALL HORSE STOCK (OVER 34" NE 38"/ OVER 8.2H NE 9.2H).....	36
NATIONAL LITTLE HORSE STOCK (OVER 38" NE 42"/ OVER 9.2H NE 10.2H).....	36
MINI/SMALL/LITTLE STOCK NOVELTY .....	37



# BIRTHDAY

## *Celebration*

ASEA IS CELEBRATING IT'S FIRST BIRTHDAY!  
WE ARE EXCITED TO OFFER:

- SIX Month Memberships until 30th June 2025-  
**Single Membership \$25**  
**Family Membership \$40**
- Discount on Bulk Registrations/Stud transfers until 31st JAN 2025 -  
**Register 5 Horses for \$100**

ASEA Small Equine National Titles

Day 1, Thursday 17th April

# NATIONAL OPEN HARNESS

Judge: Greg Liddle

## LONGREINING

1. NOVICE LONGREINING (Must not have one a Champion eligible only)
2. OPEN LONGREINING 34" and Under
3. OPEN LONGREINING Over 34 ne 38"
4. OPEN LONGREINING Over 38" ne 42"
5. OPEN LONGREINING Over 42" ne 50"

## **GRAND CHAMPION & RESERVE GRAND CHAMPION OPEN LONGREINING**

## TURNOUT

6. TURNOUT HORSE
7. TURNOUT PONY

## WHIP

8. SPECIAL NEEDS WHIP
9. NOVICE WHIP (Must not have won an open whip class)
10. JUNIOR 17YRS & UNDER WHIP
11. GENTLEMAN WHIP
12. LADY WHIP

## **GRAND CHAMPION & RESERVE GRAND CHAMPION WHIP**

## OPEN HARNESS

13. NOVICE HARNESS- ALL HEIGHTS (not eligible for champion)
14. STALLION - 34" & UNDER
15. MARE- 34" & UNDER
16. GELDING - 34" & UNDER

## **GRAND CHAMPION & RESERVE GRAND CHAMPION HARNESS 34" & UNDER**

17. STALLION – OVER 34" & UNDER 38"
18. MARE- OVER 34" & UNDER 38"
19. GELDING - OVER 34" & UNDER 38"

## **GRAND CHAMPION & RESERVE GRAND CHAMPION HARNESS OVER 34" & UNDER 38"**

20. STALLION - OVER 38" & UNDER 42"
21. MARE- OVER 38" & UNDER 42"
22. GELDING - OVER 38" & UNDER 42"

## **GRAND CHAMPION & RESERVE GRAND CHAMPION HARNESS OVER 38" & UNDER 42"**

23. STALLION - OVER 42" & UNDER 50"
24. MARE- OVER 42" & UNDER 50"
25. GELDING - OVER 42" & UNDER 50"

## **GRAND CHAMPION & RESERVE GRAND CHAMPION OVER 42 & UNDER 50"**

## **-SUPREME HARNESS HORSE/PONY-**



# ASEA REGISTERED NATIONAL HALTER

Supreme ASEA Registered Exhibit  
wins \$500!

*Kindly donated by MSH*

[www.smallequine.com.au](http://www.smallequine.com.au)



ASEA Small Equine National Titles  
Day 1, Thursday 17th April



## NATIONAL ASEA REGISTERED CLASSES

Judge: Greg Liddle

**ALL horses must be registered with the Australian Small Equine Association. \$500 Prize Money to Supreme ASEA Registered Exhibit**

### MINIATURE HORSE ASEA REGISTERED

26. MINIATURE HORSE WEANLING /YEARLING FILLY
27. MINIATURE HORSE 2 & 3YR OLD FILLY
28. MINIATURE HORSE WEANLING YEARLING COLT
29. MINIATURE HORSE 2 & 3YR OLD COLT
30. MINIATURE HORSE GELDING 3YRS & UNDER  
**GRAND CHAMPION & RESERVE GRAND CHAMPION MINIATURE HORSE JUNIOR**
31. MINIATURE HORSE MARE 4YRS & OVER
32. MINIATURE HORSE STALLION 4YRS & OVER
33. MINIATURE HORSE SENIOR GELDING 4YRS & OVER  
**GRAND CHAMPION & RESERVE GRAND CHAMPION MINIATURE HORSE SENIOR**

### SMALL HORSE ASEA REGISTERED

34. SMALL HORSE WEANLING /YEARLING FILLY
35. SMALL HORSE 2 & 3YR OLD FILLY
36. SMALL HORSE WEANLING YEARLING COLT
37. SMALL HORSE 2 & 3YR OLD COLT
38. SMALL HORSE GELDING 3YRS & UNDER  
**GRAND CHAMPION & RESERVE GRAND CHAMPION SMALL HORSE JUNIOR**
39. SMALL HORSE MARE 4YRS & OVER
40. SMALL HORSE STALLION 4YRS & OVER
41. SMALL HORSE SENIOR GELDING 4YRS & OVER  
**GRAND CHAMPION & RESERVE GRAND CHAMPION SMALL HORSE SENIOR**

### LITTLE HORSE ASEA REGISTERED

42. LITTLE HORSE WEANLING /YEARLING FILLY
43. LITTLE HORSE 2 & 3YR OLD FILLY
44. LITTLE HORSE WEANLING YEARLING COLT
45. LITTLE HORSE 2 & 3YR OLD COLT
46. LITTLE HORSE GELDING 3YRS & UNDER  
**GRAND CHAMPION & RESERVE GRAND CHAMPION LITTLE HORSE JUNIOR**
47. LITTLE HORSE MARE 4YRS & OVER
48. LITTLE HORSE STALLION 4YRS & OVER
49. LITTLE HORSE SENIOR GELDING 4YRS & OVER  
**GRAND CHAMPION & RESERVE GRAND CHAMPION LITTLE HORSE SENIOR**

### SHOW PONY ASEA REGISTERED

50. SHOW PONY WEANLING /YEARLING FILLY
51. SHOW PONY 2 & 3YR OLD FILLY
52. SHOW PONY WEANLING YEARLING COLT
53. SHOW PONY 2 & 3YR OLD COLT

54. SHOW PONY GELDING 3YRS & UNDER

**GRAND CHAMPION & RESERVE GRAND CHAMPION SHOW PONY JUNIOR**

55. SHOW PONY MARE 4YRS & OVER

56. SHOW PONY STALLION 4YRS & OVER

57. SHOW PONY SENIOR GELDING 4YRS & OVER

**GRAND CHAMPION & RESERVE GRAND CHAMPION SHOW PONY SENIOR**

**MINIATURE PONY ASEA REGISTERED**

58. MINIATURE PONY WEANLING /YEARLING FILLY

59. MINIATURE PONY 2 & 3YR OLD FILLY

60. MINIATUREPONY WEANLING YEARLING COLT

61. MINIATURE PONY 2 & 3YR OLD COLT

62. MINIATURE PONY GELDING 3YRS & UNDER

**GRAND CHAMPION & RESERVE GRAND CHAMPION MINIATURE PONY JUNIOR**

63. MINIATURE PONY MARE 4YRS & OVER

64. MINIATURE PONY STALLION 4YRS & OVER

65. MINIATUREPONY SENIOR GELDING 4YRS & OVER

**GRAND CHAMPION & RESERVE GRAND CHAMPION MINIATURE PONY SENIOR**

**SMALL/LITTLE PONY ASEA REGISTERED**

66. SMALL/LITTLE PONY WEANLING /YEARLING FILLY

67. SMALL/LITTLE PONY 2 & 3YR OLD FILLY

68. SMALL/LITTLE PONY WEANLING YEARLING COLT

69. SMALL/LITTLE PONY 2 & 3YR OLD COLT

70. SMALL/LITTLE PONY GELDING 3YRS & UNDER

**GRAND CHAMPION & RESERVE GRAND CHAMPION MINIATURE PONY JUNIOR**

71. SMALL/LITTLE PONY MARE 4YRS & OVER

72. SMALL/LITTLE PONY STALLION 4YRS & OVER

73. SMALL/LITTLE PONY SENIOR GELDING 4YRS & OVER

**GRAND CHAMPION & RESERVE GRAND CHAMPION MINIATURE PONY SENIOR**

**-SUPREME ASEA REGISTERED EXHIBIT - \$500 PRIZEMONEY – Donated by MSH**



ASEA Small Equine National Titles

Day 1, Thursday 17th April

# SMALL EQUINE BREEDS

**Judge: Greg Liddle**

**ALL horses must be registered with a relevant society 12.2hh and under**

75. BEST PRESENTED BREED EXHIBIT (not eligible for champion)

## **AMERICAN SHETLAND**

76. AMERICAN SHETLAND WEANLING YEARLING FILLY

77. AMERICAN SHETLAND 2 & 3YR OLD FILLY

78. AMERICAN SHETLAND WEANLING YEARLING COLT

79. AMERICAN SHETLAND 2 & 3YR OLD COLT

80. AMERICAN SHETLAND GELDING 3YRS & UNDER

**GRAND CHAMPION & RESERVE GRAND CHAMPION AMERICAN SHETLAND JUNIOR**

81. AMERICAN SHETLAND MARE 4YRS & OVER

82. AMERICAN SHETLAND STALLION 4YRS & OVER

83. AMERICAN SHETLAND SENIOR GELDING 4YRS & OVER

**GRAND CHAMPION & RESERVE GRAND CHAMPION AMERICAN SHETLAND SENIOR**

## **AMERICAN SHETLAND DERIVATIVE**

84. AMERICAN SHETLAND DERIVATIVE WEANLING YEARLING FILLY

85. AMERICAN SHETLAND DERIVATIVE 2 & 3YR OLD FILLY

86. AMERICAN SHETLAND DERIVATIVE WEANLING YEARLING COLT

87. AMERICAN SHETLAND DERIVATIVE 2 & 3YR OLD FILLY

88. AMERICAN SHETLAND DERIVATIVE GELDING 3YRS & UNDER

**GRAND CHAMPION & RESERVE GRAND CHAMPION AMERICAN SHETLAND DERIVATIVE JUNIOR**

89. AMERICAN SHETLAND MARE 4YRS & OVER

90. AMERICAN SHETLAND STALLION 4YRS & OVER

91. AMERICAN SHETLAND SENIOR GELDING 4YRS & OVER

**GRAND CHAMPION & RESERVE GRAND CHAMPION AMERICAN SHETLAND DERIVATIVE SENIOR**

## **WPCS REGISTERED PURE**

92. WPCS PURE FILLY 3YRS & UNDER

93. WPCS PURE MARE 4YRS & OVER

94. WPCS PURE COLT 3YRS & UNDER

95. WPCS PURE STALLION 4YRS & OVER

96. WPCS PURE JUNIOR GELDING 3YRS & UNDER

97. WPCS PURE SENIOR GELDING 4YRS & OVER

**GRAND CHAMPION & RESERVE GRAND CHAMPION WPCS PUREBRED REGISTERED**

## **WPCS REGISTERED PARTBRED**

98. WPCS PARTBRED FILLY 3YRS & UNDER

99. WPCS PARTBRED MARE 4YRS & OVER

100. WPCS PARTBRED COLT 3YRS & UNDER

101. WPCS PARTBRED STALLION 4YRS & OVER

102. WPCS PARTBRED JUNIOR GELDING 3YRS & UNDER

103. WPCS PARTBRED SENIOR GELDING 4YRS & OVER

**GRAND CHAMPION & RESERVE GRAND CHAMPION WPCS PARTBRED REGISTERED**

## **APSB SHETLAND**

104. SHETLAND FILLY 3YRS & UNDER

105. SHETLAND MARE 4YRS & OVER

106. SHETLAND COLT 3YRS & UNDER

107. SHETLAND STALLION 4YRS & OVER

108. SHETLAND JUNIOR GELDING 3YRS & UNDER

109. SHETLAND SENIOR GELDING 4YRS & OVER

**GRAND CHAMPION & RESERVE GRAND CHAMPION SHETLAND**

ASEA Small Equine National Titles  
Day 1, Thursday 17th April

**APSB REGISTERED PUREBRED**

- 110. APSB PURE FILLY 3YRS & UNDER
- 111. APSB PURE MARE 4YRS & OVER
- 112. APSB PURE COLT 3YRS & UNDER
- 113. APSB PURE STALLION 4YRS & OVER
- 114. APSB PURE JUNIOR GELDING 3YRS & UNDER
- 115. APSB PURE SENIOR GELDING 4YRS & OVER

**GRAND CHAMPION & RESERVE GRAND CHAMPION APSB PURE REGISTERED**

**APSB REGISTERED PARTBRED**

- 116. APSB PARTBRED FILLY 3YRS & UNDER
- 117. APSB PARTBRED MARE 4YRS & OVER
- 118. APSB PART BRED COLT 3YRS & UNDER
- 119. APSB PARTBRED STALLION 4YRS & OVER
- 120. APSB PARTBRED JUNIOR GELDING 3YRS & UNDER
- 121. APSB PARTBRED SENIOR GELDING 4YRS & OVER

**GRAND CHAMPION & RESERVE GRAND CHAMPION APSB PARTBRED REGISTERED**

**AHSA REGISTERED**

- 122. AHSA FILLY 3YRS & UNDER
- 123. AHSA MARE 4YRS & OVER
- 124. AHSA COLT 3YRS & UNDER
- 125. AHSA STALLION 4YRS & OVER
- 126. AHSA JUNIOR GELDING 3YRS & UNDER
- 127. AHSA SENIOR GELDING 4YRS & OVER

**GRAND CHAMPION & RESERVE GRAND CHAMPION AHSA REGISTERED**

**RPSB REGISTERED PUREBRED**

- 128. RPSB FILLY 3YRS & UNDER
- 129. RPSB MARE 4YRS & OVER
- 130. RPSB COLT 3YRS & UNDER
- 131. RPSB STALLION 4YRS & OVER
- 132. RPSB JUNIOR GELDING 3YRS & UNDER
- 133. RPSB SENIOR GELDING 4YRS & OVER

**GRAND CHAMPION & RESERVE GRAND CHAMPION RPSB REGISTERED**

**RPSB REGISTERED PARTBRED**

- 134. RPSB FILLY 3YRS & UNDER
- 135. RPSB MARE 4YRS & OVER
- 136. RPSB COLT 3YRS & UNDER
- 137. RPSB STALLION 4YRS & OVER
- 138. RPSB JUNIOR GELDING 3YRS & UNDER
- 139. RPSB SENIOR GELDING 4YRS & OVER

**GRAND CHAMPION & RESERVE GRAND CHAMPION RPSB REGISTERED**

**ANY REGISTERED COLOUR REGISTRY**

**ALL horses/ponies must be registered with a relevant colour society and under 12.2hh**

- 140. REGISTERED PINTO HORSE/PONY
- 141. REGISTERED PALIMINO HORSE/PONY
- 142. REGISTERED PALOOSE PONY
- 143. REGISTERED DILUTE HORSE/PONY
- 144. REGISTERED BUCKSKIN HORSE/PONY
- 145. REGISTERED ROAN HORSE/PONY

**GRAND CHAMPION & RESERVE GRAND CHAMPION ANY OTHER REGISTERED BREED**



ASEA Small Equine National Titles  
Day 1, Thursday 17th April

**ANY OTHER REGISTERED BREED**

- 146. ANY OTHER REGISTERED BREED FILLY 3YRS & UNDER
- 147. ANY OTHER REGISTERED BREED MARE 4YRS & OVER
- 148. ANY OTHER REGISTERED BREED COLT 3YRS & UNDER
- 149. ANY OTHER REGISTERED BREED STALLION 4YRS & OVER
- 150. ANY OTHER REGISTERED BREED JUNIOR GELDING 3YRS & UNDER
- 151. ANY OTHER REGISTERED BREED SENIOR GELDING 4YRS & OVER

**GRAND CHAMPION & RESERVE GRAND CHAMPION ANY OTHER REGISTERED BREED**

**-SUPREME REGISTERED BREED EXHIBIT-**

**HEAD**

- 152. AMERICAN SHETLAND/DERIVATIVE
- 153. WPCS PURE/PARTBRED
- 154. SHETLAND
- 155. APSB PURE/PARTBRED
- 156. AHSA
- 157. RPSB PURE/PARTBRED
- 158. ANY OTHER REGISTERED BREED

**TROT**

- 159. AMERICAN SHETLAND/DERIVATIVE
- 160. WPCS PURE/PARTBRED
- 161. SHETLAND
- 162. APSB PURE/PARTBRED
- 163. AHSA
- 164. RPSB PURE/PARTBRED
- 165. ANY OTHER REGISTERED BREED

**COLOUR**

- 166. SOLID COLOUR
- 167. BROKEN COLOUR
- 168. SPOTTED COLOUR
- 169. DILUTE COLOUR
- 170. ANY OTHER COLOUR

**RIDDEN REGISTERED BREEDS**

- 171. RIDDEN AMERICAN SHETLAND/DERIVATIVE
- 172. RIDDEN WPCS PURE/PARTBRED
- 173. RIDDEN APSB SHETLAND
- 174. RIDDEN APSB PURE/PARTBRED
- 175. RIDDEN AHSA
- 176. RIDDEN RPSB PURE/PARTBRED
- 177. RIDDEN COLOURED BREED
- 178. RIDDEN ANY OTHER REGISTERED BREED

**CHAMPION & RESERVE CHAMPION RIDDEN REGISTERED BREED EXHIBIT**



ASEA Small Equine National Titles

Day 1, Thursday 17th April

# NATIONAL OPEN LITTLE HORSE

Judges: Shelia Jones, Greg Liddle, and TBA

NATIONAL OPEN LITTLE HORSE (OVER 38" ne 42" / over 9.2h ne 10.2h)

- 179. BEST PRESENTED LITTLE HORSE (not eligible for champion)
- 180. NON-PRO JUNIOR LITTLE HORSE – eligible for Grand & Reserve Champion
- 181. OPEN LITTLE HORSE FILLY WEANLING
- 182. OPEN LITTLE HORSE FILLY YEARLING
- 183. OPEN LITTLE HORSE FILLY 2 & 3YO
- 184. OPEN LITTLE HORSE COLT WEANLING
- 185. OPEN LITTLE HORSE COLT YEARLING
- 186. OPEN LITTLE HORSE COLT 2 & 3YRS
- 187. OPEN LITTLE HORSE GELDING WEANLING
- 188. OPEN LITTLE HORSE GELDING YEARLING
- 189. OPEN LITTLE HORSE GELDING 2 & 3YO

**NATIONAL GOLD, SILVER, BRONZE JUNIOR LITTLE HORSE AWARDS**

- 190. NON-PRO SENIOR LITTLE HORSE - eligible for Grand & Reserve Champion
- 191. OPEN LITTLE HORSE MARE 4 YO – 6YRS
- 192. OPEN LITTLE HORSE 7YRS – 9YRS
- 193. OPEN LITTLE HORSE MARE 10 YRS AND OVER
- 194. OPEN LITTLE HORSE STALLION 4YO – 6YRS
- 195. OPEN LITTLE HORSE STALLION 7YRS – 9YRS
- 196. OPEN LITTLE HORSE VETERAN STALLION 10 YRS AND OVER
- 197. OPEN LITTLE HORSE GELDING 4YO – 6YRS
- 198. OPEN LITTLE HORSE GELDING 7YRS – 9YRS
- 199. OPEN LITTLE HORSE VETERAN GELDING 10 YRS AND OVER

**NATIONAL GOLD, SILVER, BRONZE SENIOR LITTLE HORSE AWARDS**

**NATIONAL GRAND AND RESERVE GRAND VETERAN OPEN LITTLE HORSE AWARDS**

(WINNERS OF THE VETERAN CLASSES)

**NATIONAL GRAND & RESERVE GRAND CHAMPION NON-PRO LITTLE HORSE**

**- NATIONAL SUPREME OPEN LITTLE HORSE -**

# NATIONAL OPEN SHOW PONY

Judges: Shelia Jones, Greg Liddle, and TBA

NATIONAL OPEN SHOW PONY (OVER 42" ne 50" / over 10.2h ne 12.2h)

- 200. BEST PRESENTED SHOW PONY (not eligible for champion)
- 201. NON-PRO JUNIOR SHOW PONY - eligible for Grand & Reserve Champion
- 202. OPEN SHOW PONY FILLY WEANLING
- 203. OPEN SHOW PONY FILLY YEARLING
- 204. OPEN SHOW PONY FILLY 2 & 3YO
- 205. OPEN SHOW PONY COLT WEANLING
- 206. OPEN SHOW PONY COLT YEARLING
- 207. OPEN SHOW PONY COLT 2 & 3YRS
- 208. OPEN SHOW PONY GELDING WEANLING
- 209. OPEN SHOW PONY GELDING YEARLING
- 210. OPEN SHOW PONY GELDING 2 & 3YO

**NATIONAL GOLD, SILVER, BRONZE JUNIOR SHOW PONY AWARDS**

- 211. NON-PRO SENIOR SHOW PONY - eligible for Grand & Reserve Champion
- 212. OPEN SHOW PONY MARE 4 YO – 6YRS
- 213. OPEN SHOW PONY 7YRS – 9YRS
- 214. OPEN SHOW PONY MARE 10 YRS AND OVER
- 215. OPEN SHOW PONY STALLION 4YO – 6YRS

ASEA Small Equine National Titles  
Day 1, Thursday 17th April

- 216. OPEN SHOW PONY STALLION 7YRS – 9YRS
- 217. OPEN SHOW PONY VETERAN STALLION 10 YRS AND OVER
- 218. OPEN SHOW PONY GELDING 4YO – 6YRS
- 219. OPEN SHOW PONY GELDING 7YRS – 9YRS
- 220. OPEN SHOW PONY VETERAN GELDING 10 YRS AND OVER

**NATIONAL GOLD, SILVER, BRONZE SENIOR SHOW PONY AWARDS**

**NATIONAL GRAND AND RESERVE GRAND VETERAN OPEN SHOW PONY AWARDS**

(WINNERS OF THE VETERAN CLASSES)

**NATIONAL GRAND CHAMPION NON-PRO SHOW PONY**

**-NATIONAL SUPREME OPEN SHOW PONY –**

OPEN CLASSIC HEAD LITTLE HORSE/SHOW PONY

- 221. LITTLE HORSE JUNIOR
- 222. LITTLE HORSE SENIOR
- 223. SHOW PONY JUNIOR
- 224. SHOW PONY SENIOR

CLASSIC TROT LITTLE HORSE/SHOW PONY

- 225. LITTLE HORSE JUNIOR
- 226. LITTLE HORSE SENIOR
- 227. SHOW PONY JUNIOR
- 228. SHOW PONY SENIOR

COLOUR LITTLE HORSE/SHOW PONY

- 229. SOLID COLOUR
- 230. BROKEN COLOUR
- 231. SPOTTED COLOUR
- 232. DILUTE COLOUR
- 233. ANY OTHER COLOUR



Mirrindel Show Horses - Training and Breeding Tomorrows Champions

## ASEA Small Equine National Titles

Day 2, Friday 18th April

# NATIONAL OPEN MINIATURE HORSE

Judges: Shelia Jones, Greg Liddle, and TBA

### OPEN MINIATURE HORSE (ne 34" / ne 8.2h)

- 234. BEST PRESENTED MINIATURE HORSE (not eligible for champion)
- 235. NON-PRO JUNIOR MINIATURE - eligible for Grand & Reserve Champion
- 236. OPEN MINIATURE HORSE FILLY WEANLING
- 237. OPEN MINIATURE HORSE FILLY YEARLING
- 238. OPEN MINIATURE HORSE FILLY 2 & 3YO
- 239. OPEN MINIATURE HORSE COLT WEANLING
- 240. OPEN MINIATURE HORSE COLT YEARLING
- 241. OPEN MINIATURE HORSE COLT 2 & 3YRS
- 242. OPEN MINIATURE HORSE GELDING WEANLING
- 243. OPEN MINIATURE HORSE GELDING YEARLING
- 244. OPEN MINIATURE HORSE GELDING 2 & 3YO

### **NATIONAL GOLD, SILVER, BRONZE JUNIOR MINIATURE AWARDS**

- 245. NON-PRO SENIOR MINIATURE - eligible for Grand & Reserve Champion
- 246. OPEN MINIATURE HORSE MARE 4 YO – 6YRS
- 247. OPEN MINIATURE MARE HORSE 7YRS – 9YRS
- 248. OPEN MINIATURE HORSE VETERAN MARE 10 YRS AND OVER
- 249. OPEN MINIATURE HORSE STALLION 4YO – 6YRS
- 250. OPEN MINIATURE HORSE STALLION 7YRS – 9YRS
- 251. OPEN MINIATURE HORSE VETERAN STALLION 10 YRS AND OVER
- 252. OPEN MINIATURE HORSE GELDING 4YO – 6YRS
- 253. OPEN MINIATURE HORSE GELDING 7YRS – 9YRS
- 254. OPEN MINIATURE HORSE VETERAN GELDING 10 YRS AND OVER

### **NATIONAL GOLD, SILVER, BRONZE SENIOR MINIATURE AWARDS**

### **NATIONAL GRAND AND RESERVE GRAND VETERAN OPEN MINIATURE HORSE AWARDS**

(WINNERS OF THE VETERAN CLASSES)

### **NATIONAL GRAND CHAMPION NON-PRO MINIATURE HORSE**

## **-NATIONAL SUPREME OPEN MINIATURE HORSE-**

# NATIONAL OPEN SMALL HORSE

Judges: Shelia Jones, Greg Liddle, and TBA

### NATIONAL OPEN SMALL HORSE (OVER 34" ne 38" / over 8.2h ne 9.2h)

- 255. BEST PRESENTED SMALL HORSE (not eligible for champion)
- 256. NON-PRO JUNIOR SMALL HORSE - eligible for Grand & Reserve Champion
- 257. OPEN SMALL HORSE FILLY WEANLING
- 258. OPEN SMALL HORSE FILLY YEARLING
- 259. OPEN SMALL HORSE FILLY 2 & 3YO
- 260. OPEN SMALL HORSE COLT WEANLING
- 261. OPEN SMALL HORSE COLT YEARLING
- 262. OPEN SMALL HORSE COLT 2 & 3YRS
- 263. OPEN SMALL HORSE GELDING WEANLING
- 264. OPEN SMALL HORSE GELDING YEARLING
- 265. OPEN SMALL HORSE GELDING 2 & 3YO

### **NATIONAL GOLD, SILVER, BRONZE JUNIOR SMALL HORSE AWARDS**

- 266. NON-PRO SENIOR SMALL HORSE - eligible for Grand & Reserve Champion
- 267. OPEN SMALL HORSE MARE 4 YO – 6YRS
- 268. OPEN SMALL HORSE 7YRS – 9YRS

ASEA Small Equine National Titles  
Day 2, Friday 18th April

- 269. OPEN SMALL HORSE MARE 10 YRS AND OVER
- 270. OPEN SMALL HORSE STALLION 4YO – 6YRS
- 271. OPEN SMALL HORSE STALLION 7YRS – 9YRS
- 272. OPEN SMALL HORSE VETERAN STALLION 10 YRS AND OVER
- 273. OPEN SMALL HORSE GELDING 4YO – 6YRS
- 274. OPEN SMALL HORSE GELDING 7YRS – 9YRS
- 275. OPEN SMALL HORSE VETERAN GELDING 10 YRS AND OVER

**NATIONAL GOLD, SILVER, BRONZE SENIOR SMALL HORSE AWARDS**

**NATIONAL GRAND AND RESERVE GRAND VETERAN OPEN SMALL HORSE AWARDS**

(WINNERS OF THE VETERAN CLASSES)

**NATIONAL NGRAND CHAMPION NON-PRO SMALL HORSE**

**-NATIONAL SUPREME OPEN SMALL HORSE-**

# NATIONAL OPEN MINIATURE PONY

Judges: Shelia Jones, Greg Liddle, and TBA

**NATIONAL OPEN MINIATURE PONY (ne 34”/ ne 8.2h)**

- 276. BEST PRESENTED MINIATURE PONY (not eligible for champion)
- 277. NON-PRO JUNIOR MINIATURE PONY - eligible for Grand & Reserve Champion
- 278. OPEN MINIATURE PONY FILLY WEANLING
- 279. OPEN MINIATURE PONY FILLY YEARLING
- 280. OPEN MINIATURE PONY FILLY 2 & 3YO
- 281. OPEN MINIATURE PONY COLT WEANLING
- 282. OPEN MINIATURE PONY COLT YEARLING
- 283. OPEN MINIATURE PONY COLT 2 & 3YRS
- 284. OPEN MINIATURE PONY GELDING WEANLING
- 285. OPEN MINIATURE PONY GELDING YEARLING
- 286. OPEN MINIATURE PONY GELDING 2 & 3YO

**NATIONAL GOLD, SILVER, BRONZE JUNIOR MINIATURE PONY AWARDS**

- 287. NON-PRO SENIOR MINIATURE PONY - eligible for Grand & Reserve Champion
- 288. OPEN MINIATURE PONY MARE 4 YO – 6YRS
- 289. OPEN MINIATURE PONY MARE HORSE 7YRS – 9YRS
- 290. OPEN MINIATURE PONY VETERAN MARE 10 YRS AND OVER
- 291. OPEN MINIATURE PONY STALLION 4YO – 6YRS
- 292. OPEN MINIATURE PONY STALLION 7YRS – 9YRS
- 293. OPEN MINIATURE PONY VETERAN STALLION 10 YRS AND OVER
- 294. OPEN MINIATURE PONY GELDING 4YO – 6YRS
- 295. OPEN MINIATURE PONY GELDING 7YRS – 9YRS
- 296. OPEN MINIATURE PONY VETERAN GELDING 10 YRS AND OVER

**NATIONAL GOLD, SILVER, BRONZE SENIOR MINIATURE PONY AWARDS**

**NATIONAL GRAND AND RESERVE GRAND VETERAN OPEN MINIATURE PONY AWARDS**

(WINNERS OF THE VETERAN CLASSES)

**NATIONAL GRAND CHAMPION NON-PRO MINIATURE PONY**

**-NATIONAL SUPREME OPEN MINIATURE PONY-**

ASEA Small Equine National Titles

Day 2, Friday 18th April

# NATIONAL OPEN SMALL/LITTLE PONY

Judges: Shelia Jones, Greg Liddle, and TBA

## NATIONAL OPEN SMALL PONY (OVER 34" ne 38"/ over 8.2h ne 9.2h)

- 297. BEST PRESENTED SMALL PONY (not eligible for champion)
- 298. NON-PRO JUNIOR SMALL PONY - eligible for Grand & Reserve Champion
- 299. OPEN SMALL PONY FILLY WEANLING
- 300. OPEN SMALL PONY FILLY YEARLING
- 301. OPEN SMALL PONY FILLY 2 & 3YO
- 302. OPEN SMALL PONY COLT WEANLING
- 303. OPEN SMALL PONY COLT YEARLING
- 304. OPEN SMALL PONY COLT 2 & 3YRS
- 305. OPEN SMALL PONY GELDING WEANLING
- 306. OPEN SMALL PONY GELDING YEARLING
- 307. OPEN SMALL PONY GELDING 2 & 3YO

## **NATIONAL GOLD, SILVER, BRONZE JUNIOR SMALL PONY AWARDS**

- 308. NON-PRO SENIOR SMALL PONY - eligible for Grand & Reserve Champion
- 309. OPEN SMALL PONY MARE 4 YO – 6YRS
- 310. OPEN SMALL PONY 7YRS – 9YRS
- 311. OPEN SMALL PONY MARE 10 YRS AND OVER
- 312. OPEN SMALL PONY STALLION 4YO – 6YRS
- 313. OPEN SMALL PONY STALLION 7YRS – 9YRS
- 314. OPEN SMALL PONY VETERAN STALLION 10 YRS AND OVER
- 315. OPEN SMALL PONY GELDING 4YO – 6YRS
- 316. OPEN SMALL PONY GELDING 7YRS – 9YRS
- 317. OPEN SMALL PONY VETERAN GELDING 10 YRS AND OVER

## **NATIONAL GOLD, SILVER, BRONZE SENIOR SMALL PONY AWARDS**

## **NATIONAL GRAND AND RESERVE GRAND VETERAN OPEN SMALL PONY AWARDS**

(WINNERS OF THE VETERAN CLASSES)

## **NATIONAL GRAND CHAMPION NON-PRO SMALL PONY**

**-NATIONAL SUPREME OPEN SMALL PONY -**

**-NATIONAL SUPREME OPEN NON PRO EXHIBIT -**

**-NATIONAL SUPREME OF SUPREMES 38" & UNDER-**

**-NATIONAL SUPREME OF SUPREMES OVER 38" NE 50" EXHIBIT-**



## ***Kohnke's Own***

*Top Quality Supplements for all Horses*

**OPEN CLASSIC HEAD MINIATURE HORSE/SMALL HORSE/MINI PONY/SMALL PONY**

- 318. MINIATURE PONY JUNIOR
- 319. MINI PONY SENIOR
- 320. MINIATURE HORSE JUNIOR
- 321. MINI HORSE SENIOR
- 322. SMALL/LITTLE PONY JUNIOR
- 323. SMALL/LITTLE PONY SENIOR
- 324. SMALL HORSE JUNIOR
- 325. SMALL HORSE SENIOR

**CLASSIC TROT MINIATURE HORSE/SMALL HORSE/MINI PONY/SMALL PONY**

- 326. MINIATURE PONY JUNIOR
- 327. MINI PONY SENIOR
- 328. MINIATURE HORSE JUNIOR
- 329. MINI HORSE SENIOR
- 330. SMALL/LITTLE PONY JUNIOR
- 331. SMALL/LITTLE PONY SENIOR
- 332. SMALL HORSE JUNIOR
- 333. SMALL HORSE SENIOR

**COLOUR MINIATURE HORSE/SMALL HORSE/MINI PONY/SMALL PONY**

- 334. SOLID COLOUR
- 335. BROKEN COLOUR
- 336. SPOTTED COLOUR
- 337. DILUTE COLOUR
- 338. ANY OTHER COLOUR



## ASEA Small Equine National Titles

Day 3, Saturday 19th April

# JUNIOR & SENIOR JUDGING

Judge: Shelia Jones

### RULES FOR JUNIOR HORSE JUDGING CLASSES

Welcome and Overview

- Today, you will judge four horses based on how they look, how they move, and how they behave.
- Your job is to observe carefully and rank the horses from 1st place to 4th place. How the Class Works

#### **Lineup:**

- You will see four horses standing in a line.
- Assess each horse one by one.

#### **Movement:**

- Each horse will be walked and trotted in front of you.
- Watch how the horse moves at both the walk and the trot.

#### **Judging:**

- You will judge the horses in three categories:
- Looks (Conformation): Does the horse look well-built and strong?
- Movement: Does the horse walk and trot smoothly?
- Behaviour: Is the horse calm and well-behaved?
- Score each horse on your scorecard for each category.

#### **Ranking:**

- After scoring, decide which horse you think is the best overall (1st place), second-best (2nd place), and so on down to 4th place.
- Write your rankings on your scorecard.

#### **Rules to Remember**

- Be Quiet and Respectful: While judging, stay quiet and don't distract the horses or handlers.
- Use Your Eyes and Mind: Watch carefully and make your own decisions.
- No Talking: You can't talk to other participants during judging.
- Have Fun! This is a chance to practice and learn about horses. Helpful Tips for Judging
- Take Your Time: Don't rush—look at each horse carefully.
- Stand in the Right Spot: Stand where you can see the whole horse clearly.
- Compare the Horses: Think about what makes one horse better than another

### JUNIOR AND SENIOR JUDGING CLASSES

- |      |        |
|------|--------|
| 339. | JUNIOR |
| 340. | SENIOR |

# Kohnke's Own<sup>®</sup>

*All Products*



ASEA Small Equine National Titles  
Day 3, Saturday 19th April

# NATIONAL ADULT HANDLER CLASSES

Judge: Shelia Jones

## ADULT HANDLER

- 341. BEST PRESENTED (not eligible for champion)
- 342. ADULT SPECIAL NEEDS HANDLER 18 YRS & OVER
- 343. NOVICE HANDLER - ADULT
- 344. HANDLER -LADY HANDLER 18 - 49YRS
- 345. HANDLER -GENTLEMAN HANDLER 18 - 49YRS
- 346. HANDLER -SENIOR 50 YRS & OVER

**CHAMPION EXHIBITED BY ADULT & RESERVE CHAMPION EXHIBITED BY ADULT**

# NATIONAL YOUTH CLASSES

Judge: Shelia Jones

## BEST PRESENTED YOUTH

(these classes are judged on combined handler/horse/pony – no workout)

- 347. BEST PRESENTED TINY TOT HANDLER 5 YRS & UNDER
- 348. BEST PRESENTED TINY TOT HANDLER 6 YRS – 9 YRS
- 349. BEST PRESENTED YOUTH HANDLER 10 YRS – 13 YRS
- 350. BEST PRESENTED YOUTH HANDER 14 YRS – 17 YRS

**GRAND CHAMPION & RESERVE GRAND CHAMPION BEST PRESENTED YOUTH**

## TINY TOT HANDLER

(Tiny tot are handlers aged 9 years and under)

- 351. NOVICE HANDLER TINY TOT – 9 YRS AND UNDER
- 352. HANDLER – TINY TOT 5 YRS & UNDER
- 353. HANDLER – TINY TOT 6 YRS – 9 YRS

**GRAND CHAMPION & RESERVE GRAND CHAMPION TINY TOT HANDLER - (Sponsored by PONY DAKS)**

## YOUTH HANDLER

- 354. YOUTH SPECIAL NEED HANDLER 17 YRS & UNDER
- 355. NOVICE YOUTH HANDLER 10 YRS TO 17 YRS.
- 356. HANDLER YOUTH 10 YRS – 13 YRS
- 357. HANDLER 14 YRS – 17 YRS

**GRAND CHAMPION & RESERVE GRAND CHAMPION YOUTH HANDLER - (Sponsored by PONY DAKS)**

## MINIATURE HORSE LED BY A YOUTH

- 358. MINIATURE HORSE 3YRS & UNDER FILLY
- 359. MINIATURE HORSE OVER 3YRS MARE
- 360. MINIATURE HORSE 3YRS & UNDER GELDING
- 361. MINIATURE HORSE OVER 3YRS GELDING

**GRAND CHAMPION & RESERVE GRAND CHAMPION MINIATURE HORSE**

## SMALL HORSE LED BY A YOUTH

- 362. SMALL HORSE 3YRS & UNDER FILLY
- 363. SMALL HORSE OVER 3YRS MARE
- 364. SMALL HORSE 3YRS & UNDER GELDING
- 365. SMALL HORSE OVER 3YRS GELDING

**GRAND CHAMPION & RESERVE GRAND CHAMPION SMALL HORSE**



ASEA Small Equine National Titles  
Day 3, Saturday 19th April

**LITTLE HORSE LED BY A YOUTH**

- 366. LITTLE HORSE 3YRS & UNDER FILLY
- 367. LITTLE HORSE OVER 3YRS MARE
- 368. LITTLE HORSE 3YRS & UNDER GELDING
- 369. LITTLE HORSE OVER 3YRS GELDING

**GRAND CHAMPION & RESERVE GRAND CHAMPION LITTLE HORSE**

**SHOW PONY LED BY A YOUTH**

- 370. SHOW PONY 3YRS & UNDER FILLY
- 371. SHOW PONY OVER 3YRS MARE
- 372. SHOW PONY 3YRS & UNDER GELDING
- 373. SHOW PONY OVER 3YRS GELDING

**GRAND CHAMPION & RESERVE GRAND CHAMPION SHOW PONY**

**MINIATURE PONY LED BY A YOUTH**

- 374. MINIATURE PONY 3YRS & UNDER FILLY
- 375. MINIATURE PONY OVER 3YRS MARE
- 376. MINIATURE PONY 3YRS & UNDER GELDING
- 377. MINIATURE PONY OVER 3YRS GELDING

**GRAND CHAMPION & RESERVE GRAND CHAMPION MINIATURE PONY**

**SMALL/LITTLE PONY LED BY A YOUTH**

- 378. SMALL/LITTLE PONY 3YRS & UNDER FILLY
- 379. SMALL/LITTLE PONY OVER 3YRS MARE
- 380. SMALL/LITTLE PONY 3YRS & UNDER GELDING
- 381. SMALL/LITTLE PONY OVER 3YRS GELDING

**GRAND CHAMPION & RESERVE GRAND CHAMPION SMALL/LITTLE PONY**

**-NATIONAL SUPREME LED BY A YOUTH HORSE & PONY-**

**YOUTH HEAD, TROT & COLOUR**

- 382. TINY TOT/YOUTH PONY HEAD
- 383. TINY TOT/YOUTH PONY TROT
- 384. TINY TOT/YOUTH MANE AND TAIL
- 385. TINY TOT/YOUTH COLOUR – SOLID
- 386. TINY TOT/YOUTH COLOUR – BROKEN
- 387. TINY TOT/YOUTH COLOUR – ANY OTHER COLOUR
- 388. TINY TOT/YOUTH HORSE HEAD
- 389. TINY TOT/YOUTH HORSE TROT

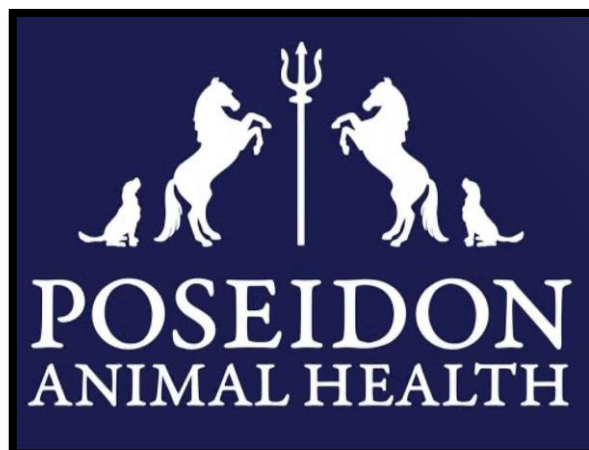

ASEA Small Equine National Titles  
Day 3, Saturday 19th April

# NATIONAL RIDDEN SMALL EQUINE

Judge: Shelia Jones

390. SMARTEST ON PARADE- NO WORKOUT/ON & OFF LEAD EXCEPTED (not eligible for champion)

## LEADING REIN

391. LEAD IN REIN TINY TOT RIDER UNDER 5YO  
392. LEAD IN REIN TINY TOT RIDER OVER 5YO – 8YRS

### **GRAND CHAMPION & RESERVE GRAND LEADING REIN CHAMPION TINY TOT RIDER**

393. LEAD IN REIN PONY 9.2 & UNDER  
394. LEAD IN REIN PONY OVER 9.2 NE 10.2  
395. LEAD IN REIN PONY OVER 10.2 NE 12.2

### **GRAND CHAMPION & RESERVE GRAND CHAMPION LEADING REIN PONY - (Sponsored by PONY DAKS)**

## JUNIOR RIDER CLASSES 17YRS & UNDER

396. RIDER 8YRS & UNDER (on lead not eligible)  
397. RIDER 9YRS – 12YRS  
398. RIDER 13YRS – 17YRS

### **GRAND CHAMPION & RESERVE GRAND CHAMPION YOUTH RIDER**

## RIDDEN PONY/HORSE

399. OPEN PONY 10.2 & UNDER  
400. OPEN PONY OVER 10.2 ne 11.2h  
401. OPEN PONY OVER 11.2 ne 12.2h

### **GRAND CHAMPION & RESERVE GRAND CHAMPION OPEN PONY**

402. HUNTER PONY 10.2 & UNDER  
403. HUNTER PONY OVER 10.2 ne 11.2h  
404. HUNTER PONY OVER 11.2 ne 12.2h

### **GRAND CHAMPION & RESERVE GRAND CHAMPION HUNTER PONY**

405. SHETLAND SADDLE PONY STALLION OR COLT  
406. SHETLAND SADDLE PONY MARE OR FILLY  
407. SHETLAND SADDLE PONY GELDING

### **GRAND CHAMPION & RESERVE GRAND CHAMPION SHETLAND PONY**

**-NATIONAL SUPREME RIDDEN EXHIBIT-  
(OPEN/HUNTER/SHETLAND GRAND CHAMPIONS ELIGIBLE)**



An advertisement for Manuel Equine Transport. The image shows a rider on a white horse in the foreground, with several white horse transport trailers in the background. The trailers have blue and black stripes and the text 'MANUEL EQUINE TRANSPORT' and '0408 537 904'. A yellow banner at the top right lists services: 'Brisbane - Sydney - Melbourne', 'Air bag suspension - Angle load - Eftpos facility', and 'Overnight stabling - Family owned business'. At the bottom left, it says 'Lachlan Manuel - 0408 537 904'. At the bottom center, it says 'Manuel Equine Transport' with a Facebook logo.

ASEA Small Equine National Titles

Day 4, Sunday 20th April

# NATIONAL OPEN STOCK CLASSES

Judge: TBA

## MINIATURE HORSE STOCK (ne 34" / ne 8.2h)

- 408. BEST PRESENTED MINIATURE HORSE STOCK (not eligible for champion)
- 409. NON-PRO JUNIOR MINIATURE HORSE STOCK - eligible for Grand & Reserve Champion
- 410. MINIATURE HORSE STOCK FILLY 3YO AND UNDER
- 411. MINIATURE HORSE STOCK COLT 3YRS AND UNDER
- 412. MINIATURE HORSE STOCK GELDING 3YO AND UNDER

### **NATIONAL GOLD, SILVER, BRONZE JUNIOR MINIATURE HORSE STOCK AWARDS**

- 413. NON-PRO SENIOR MINIATURE HORSE STOCK - eligible for Grand & Reserve Champion
- 414. MINIATURE HORSE STOCK MARE 4 YO – 9YRS
- 415. MINIATURE HORSE STOCK VETERAN MARE 10 YRS AND OVER
- 416. MINIATURE HORSE STOCK STALLION 4YO – 9YRS
- 417. MINIATURE HORSE STOCK VETERAN STALLION 10 YRS AND OVER
- 418. MINIATURE HORSE STOCK GELDING 4YO – 9YRS
- 419. MINIATURE HORSE STOCK VETERAN GELDING 10 YRS AND OVER

### **NATIONAL GOLD, SILVER, BRONZE SENIOR MINIATURE HORSE STOCK AWARDS**

### **NATIONAL GRAND CHAMPION VETERAN MINIATURE HORSE STOCK AWARDS (WINNERS OF THE VETERAN CLASSES)**

### **NATIONAL GRAND CHAMPION NON-PRO MINIATURE HORSE STOCK**

## **-NATIONAL SUPREME OPEN MINIATURE HORSE STOCK-**

## NATIONAL SMALL HORSE STOCK (OVER 34" ne 38" / over 8.2h ne 9.2h)

- 420. BEST PRESENTED SMALL HORSE STOCK (not eligible for champion)
- 421. NON-PRO JUNIOR SMALL HORSE STOCK - eligible for Grand & Reserve Champion
- 422. SMALL HORSE STOCK FILLY 3YO AND UNDER
- 423. SMALL HORSE STOCK COLT 3YRS AND UNDER
- 424. OPEN SMALL HORSE GELDING 3YO AND UNDER

### **NATIONAL GOLD, SILVER, BRONZE JUNIOR SMALL HORSE STOCK AWARDS**

- 425. NON-PRO SENIOR SMALL HORSE STOCK - eligible for Grand & Reserve Champion
- 426. SMALL HORSE STOCK MARE 4 YO – 9YRS
- 427. SMALL HORSE STOCK MARE 10 YRS AND OVER
- 428. SMALL HORSE STOCK STALLION 4YO – 9YRS
- 429. SMALL HORSE STOCK VETERAN STALLION 10 YRS AND OVER
- 430. SMALL HORSE STOCK GELDING 4YRS – 9YRS
- 431. SMALL HORSE STOCK VETERAN GELDING 10 YRS AND OVER

### **NATIONAL GOLD, SILVER, BRONZE SENIOR SMALL HORSE STOCK AWARDS**

### **NATIONAL GOLD SILVER, BRONZE VETERAN SMALL HORSE STOCK AWARDS**

(WINNERS OF THE VETERAN CLASSES)

### **NATIONAL GRAND CHAMPION NON-PRO SMALL HORSE STOCK**

## **-NATIONAL SUPREME SMALL HORSE STOCK-**

## NATIONAL LITTLE HORSE STOCK (OVER 38" ne 42" / over 9.2h ne 10.2h)

- 432. BEST PRESENTED LITTLE HORSE STOCK (not eligible for champion)
- 433. NON-PRO JUNIOR LITTLE HORSE STOCK - eligible for Grand & Reserve Champion
- 434. LITTLE HORSE STOCK FILLY 3YO AND UNDER
- 435. LITTLE HORSE STOCK COLT 3YRS UNDER
- 436. LITTLE HORSE STOCK GELDING 3YO UNDER

### **NATIONAL GOLD, SILVER, BRONZE JUNIOR LITTLE HORSE STOCK AWARDS**

- 437. NON-PRO SENIOR LITTLE HORSE STOCK - eligible for Grand & Reserve Champion
- 438. LITTLE HORSE STOCK MARE 4 YO – 9YRS

439. LITTLE HORSE STOCK MARE 10 YRS AND OVER

ASEA Small Equine National Titles  
Day 4, Sunday 20th April

440. LITTLE HORSE STOCK STALLION 4YO – 9YRS

441. LITTLE HORSE STOCK VETERAN STALLION 10 YRS AND OVER

442. LITTLE HORSE STOCK GELDING 4YO – 9YRS

443. LITTLE HORSE STOCK VETERAN GELDING 10 YRS AND OVER

**NATIONAL GOLD, SILVER, BRONZE SENIOR LITTLE HORSE STOCK AWARDS**

**NATIONAL GOLD SILVER, BRONZE VETERAN LITTLE HORSE STOCK AWARDS**

(WINNERS OF THE VETERAN CLASSES)

**NATIONAL GRAND CHAMPION NON-PRO LITTLE HORSE STOCK**

**-NATIONAL SUPREME LITTLE HORSE STOCK –**

**-NATIONAL SUPREME NON PRO STOCK -**

**- SUPREME OF SUPREME STOCK-**

-

**CLASSIC HEAD MINI/SMALL/LITTLE STOCK**

444. MINIATURE HORSE JUNIOR

445. MINI HORSE SENIOR

446. SMALL HORSE JUNIOR

447. SMALL HORSE SENIOR

448. LITTLE HORSE JUNIOR

449. LITTLE HORSE SENIOR

**CLASSIC TROT MINI/SMALL/LITTLE STOCK**

450. MINIATURE HORSE JUNIOR

451. MINI HORSE SENIOR

452. SMALL HORSE JUNIOR

453. SMALL HORSE SENIOR

454. LITTLE HORSE JUNIOR

455. LITTLE HORSE SENIOR

**COLOURMINI/SMALL/LITTLE STOCK**

456. SOLID COLOUR

457. BROKEN COLOUR

458. SPOTTED COLOUR

459. DILUTE COLOUR

460. ANY OTHER COLOUR

***Kohnke's Own***<sup>®</sup>

*All Products*



## CALLING ALL 12.2 & UNDER HORSE AND PONY OWNERS

WHETHER YOU'RE A COMPETITIVE SHOWER AIMING FOR THE WINNER'S CIRCLE, A DEDICATED BREEDER STRIVING TO PRODUCE CHAMPION HORSES, OR SIMPLY SOMEONE WHO FINDS JOY IN SPENDING TIME WITH THESE MAGNIFICENT ANIMALS, THE AUSTRALIAN SMALL EQUINE ASSOCIATION IS YOUR PARTNER IN EQUESTRIAN SUCCESS. JOIN US TODAY AND EMBARK ON A JOURNEY FILLED WITH EXCITEMENT, CAMARADERIE, AND ENDLESS OPPORTUNITIES TO EXPLORE AND CELEBRATE THE BEAUTY AND WONDER OF THE EQUESTRIAN WORLD. TOGETHER, LET'S GO BIG WITH SMALL EQUINES!

WHERE YOUR PASSION FOR SMALL EQUINES STARTS  
**START YOUR OWN ADVENTURE**

[WWW.SMALLEQUINE.COM.AU](http://WWW.SMALLEQUINE.COM.AU)

